

6 part 2

MICROFILMED 1001

GREENVILLE CO. S.C.
JUN 11 11 37 AM '79
DANNIE B. YANKERSLEY
R.M.C.

See Deed Book Vol. 323 page 85

Bearing	Feet	Chains	
S. 58-05W.	381.5	5.78	Begin old stone to point in E. Rd.
N. 88W.	317	4.80	old stone South side of Rd.
N. 79-30W.	198	3.00	E. Road.
N. 35-45W.	297	4.50	E. Road.
N. 34-20E.	705	10.68	New line I.P. at 20' N. side Rd.
N. 65-09E.	200	3.15	To I.P. E. side 20' reserved
N. 7-30W.	705	10.68	Bank of Branch
N. 80-10E.	134	2.03	Down Branch
S. 74-40E.	150	2.27	" "
S. 42-10E.	92	1.39	" "
S. 28-05E.	240	3.64	" "
S. 71-24E.	114	1.73	" "
S. 62-40E.	279	4.23	" "
N. 59E.	897	13.59	Leaving Branch to old stone to old I.P. S. side Road
S. 4-12W.	1691	25.62	old stone at 1524' with Road
S. 69-35W.	220	3.33	to I.P. near forks of Rd.
S. 64-05W.	503.5	7.63	King Road at 444' to begin.
N. 38-37W.	524	7.94	

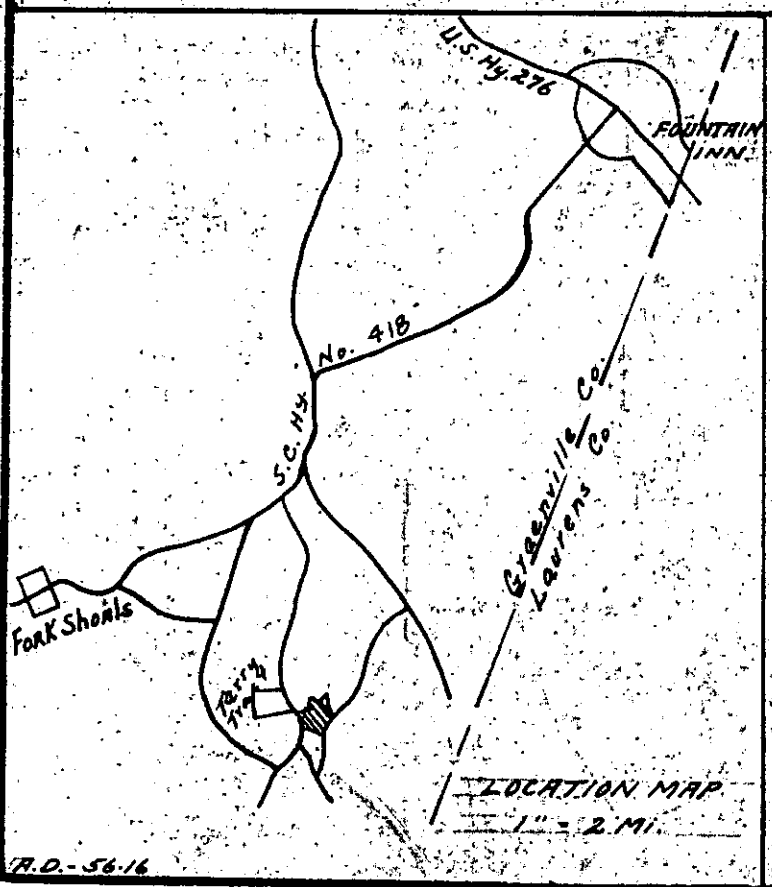
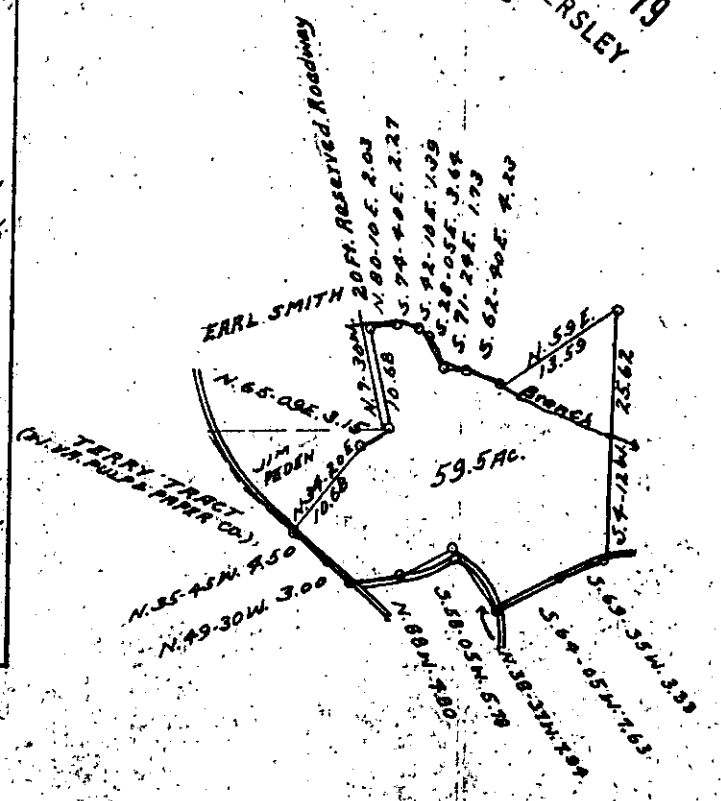

Recertified 5-2-79 for
 Catawba Newsprint Co.
 No. 2355 P6 (Not Resurveyed)
 J. T. Killen R.S. 2409

7F 95
 36544

TRACT OF LAND OWNED BY
JIM PEDEN
 CONTAINING 59.5 ACRES
 NEAR
FORK SHOALS
 GREENVILLE CO. - S.C.
 TO BE DEEDED TO
W. VA. PULP & PAPER CO.
 SCALE 1" = 200 AS. - JAN. 14 - 1957
 H.N. HILLIS ENGINEER
 SPARTANBURG, S.C.

PART 2355 P-6

PN 439
 P